



**INTEC
SYSTEMS**

**12 Strawberry Bank
Blackburn
Lancs
BB2 6AA
UK**



**Door Scheduling Software
EPOS Solutions
Warehouse Management
Accounting and Stock
Control Systems**

For more information visit:-

www.doorscheduling.com

Tel: 0044 (0)1254667106

Fax: 0044 (0)1254675925

Email: info@intec-systems.co.uk

Web: www.doorscheduling.com



Door Scheduling Software

Intec Systems, established since 1981, have dedicated over 20 years to the Architectural Ironmongery Industry, and enjoy an extremely good and enviable reputation.

We have now launched our new version of the Intec Door Scheduling Software, linked to a number of different business solutions including VISION for the Architectural Ironmonger.

We can offer an integrated suite of financials, stock control, sales and purchase order processing, door scheduling, quotations and trade counter / epos facilities. Unique features for the Architectural Ironmongery industry include control of specials, trade counter activity and contract management.

Download your free demo version our door scheduling software:

www.doorscheduling.com

System Features

- Provides clients and Architects with professional industry standard documentation.
- Option to hide your part numbers and descriptions - stop your competitors breaking your specification.
- Automatic control of specials.
- Printing of master schedule details with or without prices.
- Communicate with your customers and suppliers easily through fax, post or email, schedules being sent automatically if required.
- Attach pictures and technical specifications to your products.
- Automatic import and updates of product information from your suppliers.

First the project master information is recorded, this information is then used to generate various management information reports in addition to the master schedules and quotations. Various type of project can be created, House Type Schedules, Standard Schedules (set by set), and Quotations/Bills of Quantities.

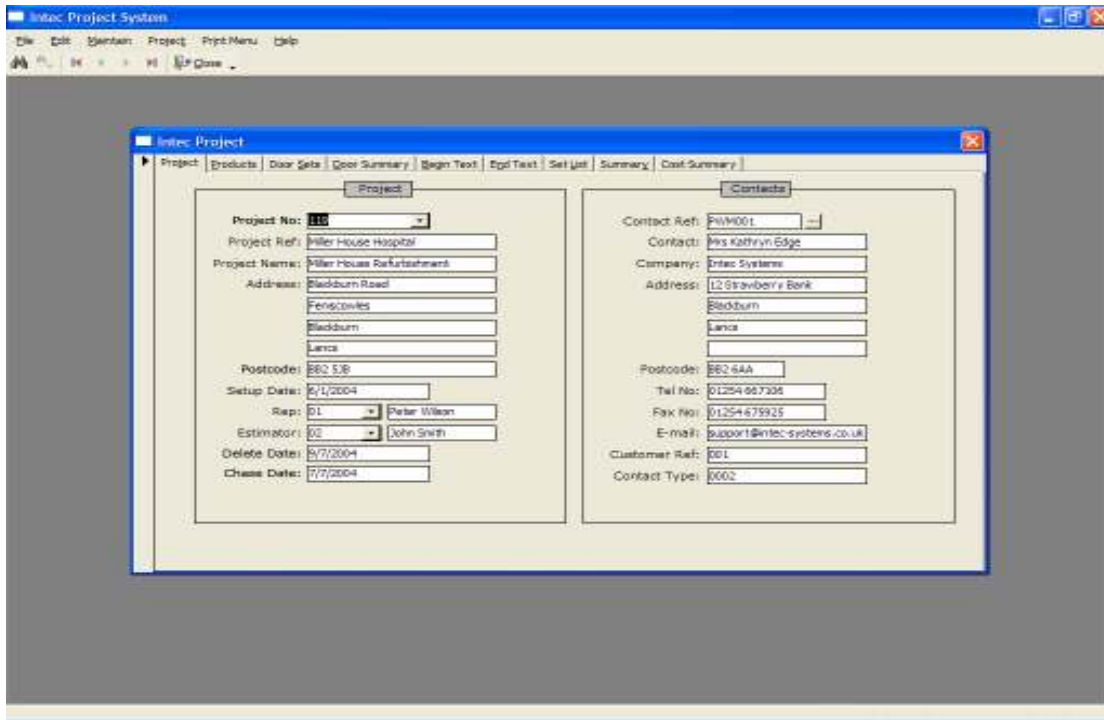

The products being used in the project can then be added either in advance of creating sets of hardware, or as the set is being setup. Products can be selected from pre-loaded manufacturers data, your own database, or by setting up specials at the time of entry. Pictures and technical specifications can be added to the product database.

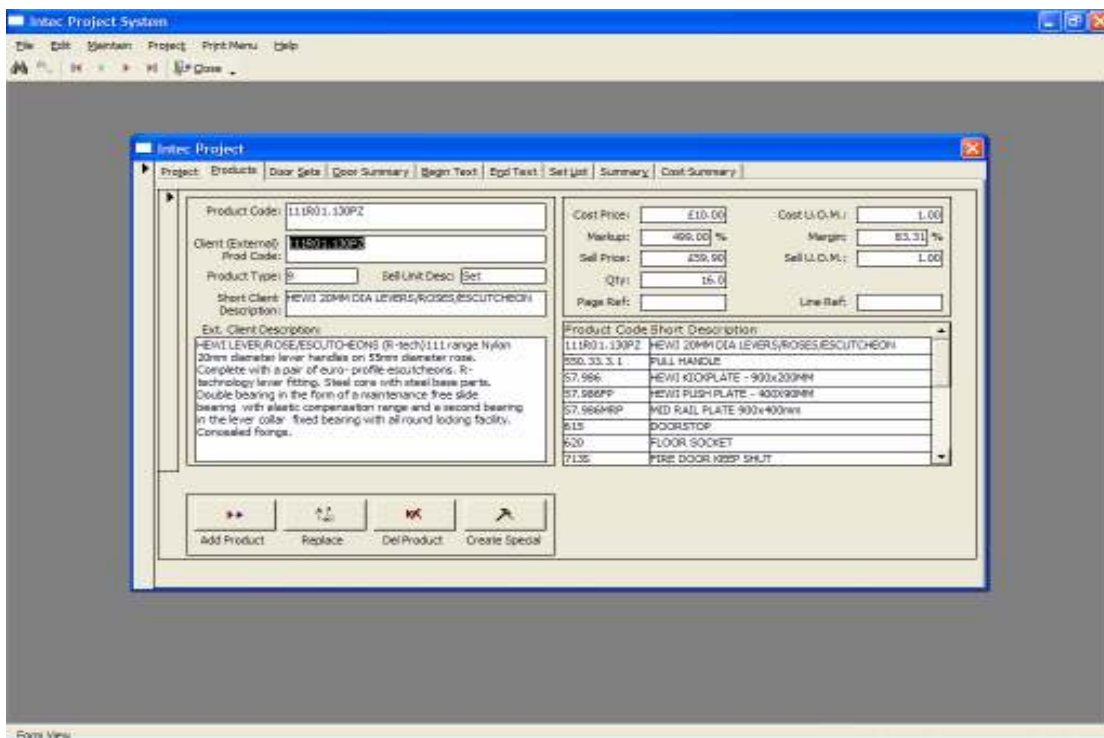

The product form is particularly useful for substituting a product when re-quoting for a different finish etc. One simple selection replaces a product throughout the schedule.

The sets of hardware may be created individually, copied from within the existing schedule or copied from another schedule. Specials can be created at any point.

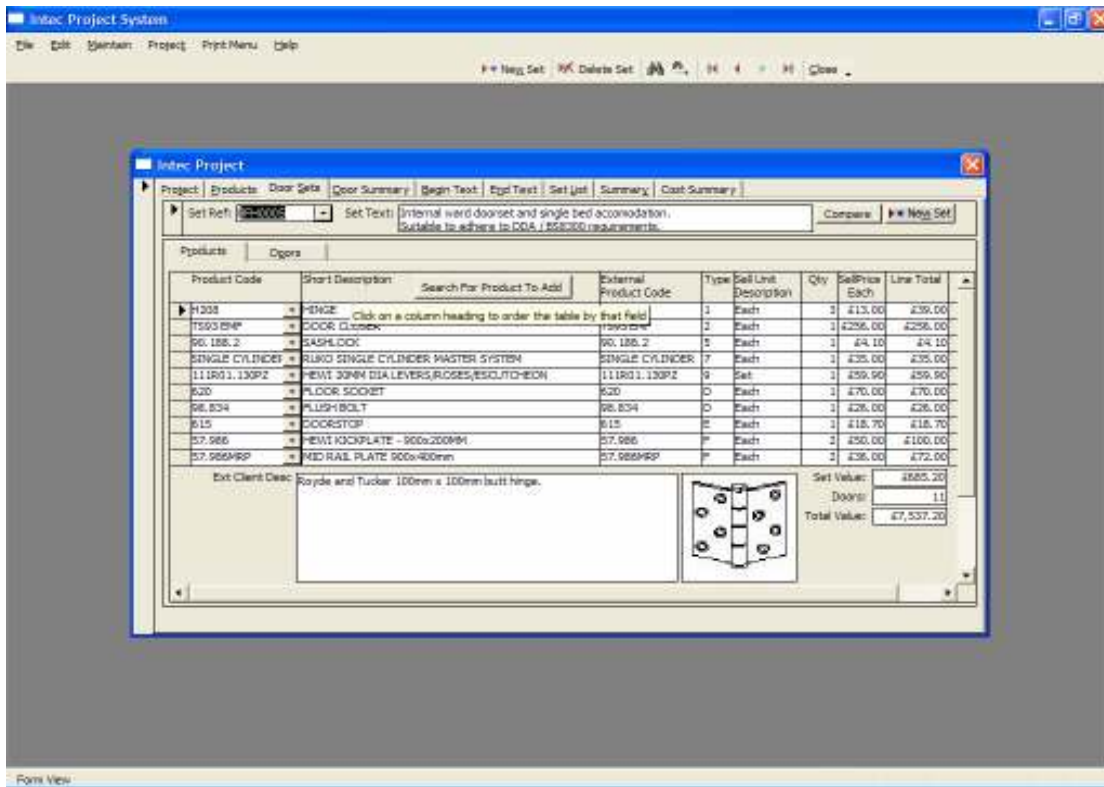

Door References may be allocated to sets and automatically generated for large projects. Auto checks for duplicate door numbers. User defined print sequence to avoid First Floor references printing before Ground Floor etc.

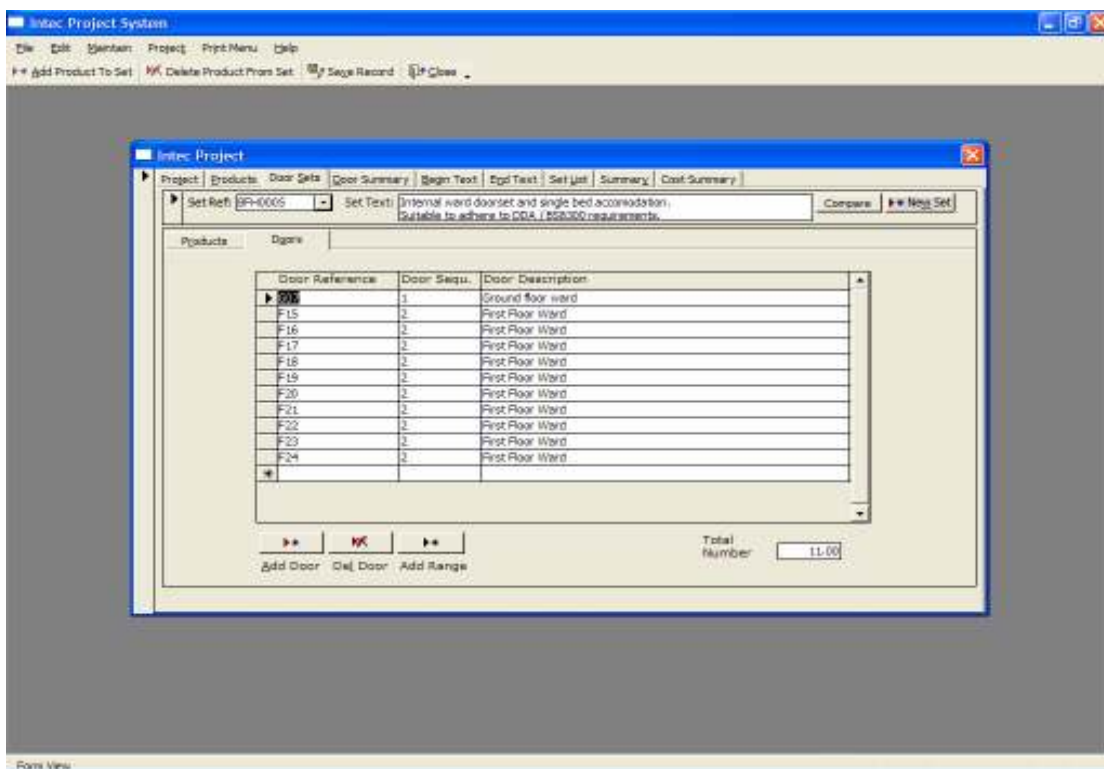

The Door Summary section allows easy movement of door references from one set to another, and gives a visual checking aid for the Door Print Sequence.

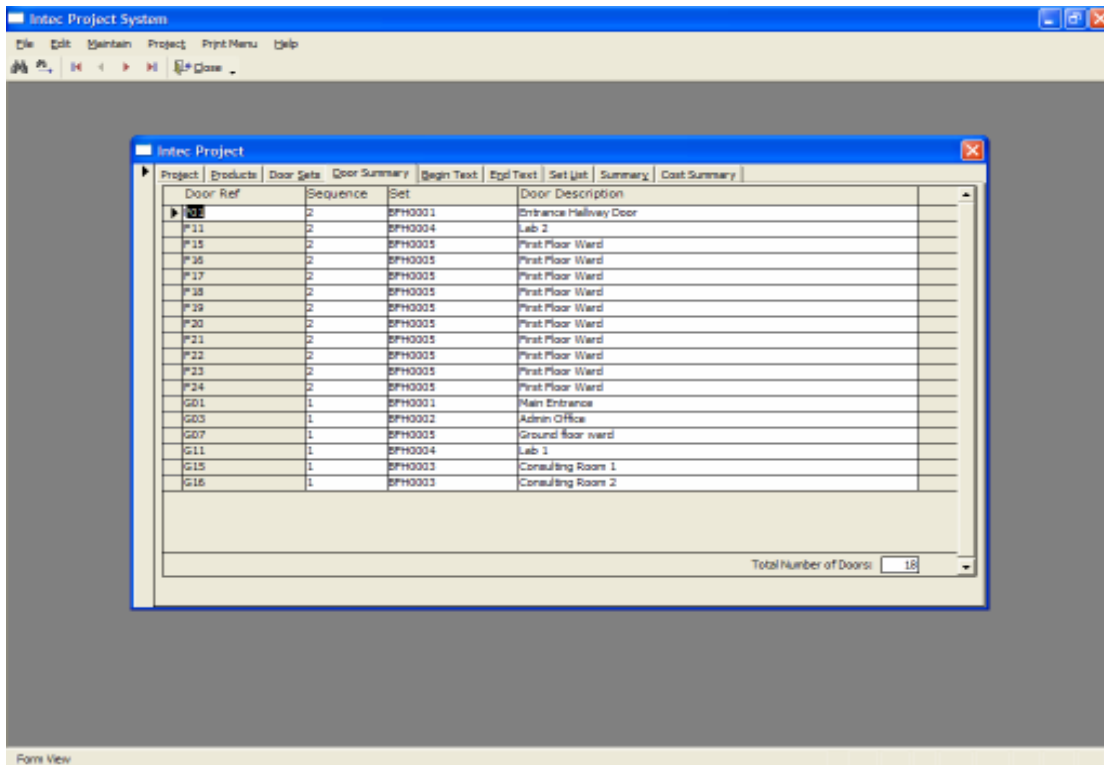

Costing Summary for easy manipulation of selling prices, by price, mark-up or margin. Auto summarises full product requirements with overall totals, GP, etc.

